

IELTS™

Test Report Form

ACADEMIC

NOTE Admission to undergraduate and post graduate courses should be based on the ACADEMIC Reading and Writing Modules. GENERAL TRAINING Reading and Writing Modules are **not** designed to test the full range of language skills required for academic purposes. It is recommended that the candidate's language ability as indicated in this Test Report Form be re-assessed after **two years** from the date of the test.

Centre Number Date Candidate Number

Candidate Details

Family Name
 First Name
 Candidate ID

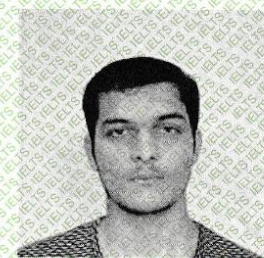

Date of Birth Sex (M/F) Scheme Code
 Country or Region of Origin
 Country of Nationality
 First Language

Test Results

Listening Reading Writing Speaking Overall Band Score CEFR Level

Administrator Comments

Centre stamp



Validation stamp



Administrator's Signature

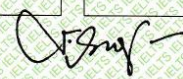

Date

Test Report Form Number



Shroff S.R. Rotary Institute of Chemical Technology





Principal Supporter & Sponsor-UPL Ltd. & Shroff family
Managed by Ankleshwar Rotary Education Society
Approved by AICTE, New Delhi, Govt. of Gujarat & Affiliated to GTU



COMMON MANAGEMENT ADMISSION TEST (CMAT)-2020

NTA SCORE CARD

Application No.	200110003730	Roll No.	MR1701100691	
Candidate's Name	AMIT DORWAL			
Mother's Name	NUTAN			
Father's Name	CHETAN			
Category	GENERAL	Person with Disability(PwD)	NO	
Gender	MALE	Date of Birth	07-02-1995	
State of Residence	MAHARASHTRA	Nationality	INDIAN	

Subject Details	Maximum Marks	Marks Obtained	NTA Score
Quantitative Techniques and Data Interpretation	100	60	79.1174937
Logical Reasoning	100	80	87.3927674
Language Comprehension	100	65	94.8007015
General Awareness	100	41	95.8986998
Total	400	246	93.9981358
All India Rank	3943		
Total Marks Obtained in Words	Two Hundred Forty Six Only		
Total NTA Score in Words	Ninety Three point Nine Nine Eight One Three Five Eight Only		

Dated : 04.02.2020

CMAT UNIT, NTA

- This electronically generated score card is the official result declared by NTA and does not require any signatures.
- The NTA Score indicates the percentage of candidates that have scored EQUAL TO OR BELOW (same or lower raw marks) candidates. The NTAscores of a Candidate have been calculated as follows: answer, -1 Mark for Incorrect answer and 0 Marks for no answer.

100 X Number of candidates appeared in the examination with raw marks EQUAL TO OR LESS than the candidate
Total number of the candidates appeared

The NTA Score of the Total is **NOT** an aggregate or average of the NTA Score of individual subject. NTA score is not the same as percentage of marks obtained.

- A National Merit Ranking (All India Rank) has been arrived based on the Marks secured against Total Marks. In case total marks are same for more than one candidate, the ranking has been done on sectional score considered in the order of :- Quantitative Techniques & Data Interpretation, Logical Reasoning, Language Comprehension, General Awareness and Candidate older in age.
- The admission authorities are advised to use score awarded to the students for allotment of seat in the AICTE approved programs along with the other criteria that may exist, as applicable.
- Candidate's particulars including Category and Person with Disability (PwD) have been indicated as mentioned by the candidate in the online application form.
- Instances of incorrect information provided by the candidates, if detected at any stage, would make the candidate liable for disqualification.

IELTS™

Test Report Form

ACADEMIC

NOTE Admission to undergraduate and post graduate courses should be based on the ACADEMIC Reading and Writing Modules. GENERAL TRAINING Reading and Writing Modules are not designed to test the full range of language skills required for academic purposes. It is recommended that the candidate's language ability as indicated in this Test Report Form be re-assessed after two years from the date of the test.

Centre Number

IN001

Date

18/JAN/2020

Candidate Number

328722

Candidate Details

Family Name

PANCHAL

First Name

AXAYKUMAR

Candidate ID

S9029719



Date of Birth

13/11/1997

Sex (M/F)

M

Scheme Code

Private Candidate

Country or Region of Origin

Country of Nationality

INDIA

First Language

GUJARATI

Test Results

Listening

6.0

Reading

6.0

Writing

6.0

Speaking

6.0

Overall Band Score

6.0

CEFR Level

B2

Administrator Comments

Empty box for Administrator Comments.

Centre stamp



Validation stamp

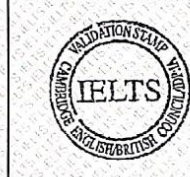

Administrator's Signature

Rajal Bala

Date

01/02/2020

Test Report Form Number

19IN328722PANA001A

IELTS™

Test Report Form

ACADEMIC

NOTE Admission to undergraduate and post graduate courses should be based on the ACADEMIC Reading and Writing Modules.
 GENERAL TRAINING Reading and Writing Modules are not designed to test the full range of language skills required for academic purposes.
 It is recommended that the candidate's language ability as indicated in this Test Report Form be re-assessed after two years from the date of the test.

Centre Number Date Candidate Number

Candidate Details

Family Name
 First Name
 Candidate ID



Date of Birth Sex (M/F) Scheme Code
 Country or Region of Origin
 Country of Nationality
 First Language

Test Results

Listening Reading Writing Speaking Overall Band Score CEFR Level

Administrator Comments

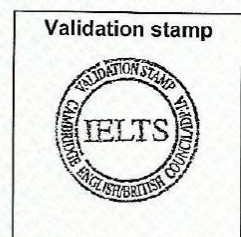
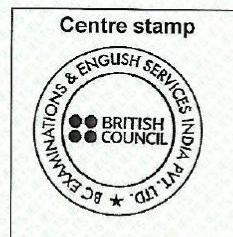

Administrator's Signature

Rajal Bhalu

Date

Test Report Form Number

IELTS™

Test Report Form

ACADEMIC

NOTE Admission to undergraduate and post graduate courses should be based on the ACADEMIC Reading and Writing Modules.
 GENERAL TRAINING Reading and Writing Modules are not designed to test the full range of language skills required for academic purposes.
 It is recommended that the candidate's language ability as indicated in this Test Report Form be re-assessed after two years from the date of the test.

Centre Number Date Candidate Number

Candidate Details

Family Name
 First Name
 Candidate ID

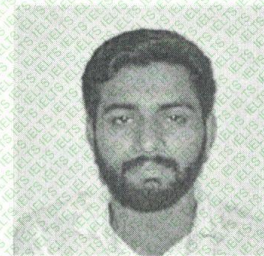

Date of Birth Sex (M/F) Scheme Code

Country or Region of Origin

Country of Nationality

First Language

Test Results

Listening Reading Writing Speaking Overall Band Score CEFR Level

Administrator Comments

Centre stamp



Validation stamp



Administrator's Signature

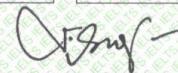

Date

Test Report Form Number



IELTS™

Test Report Form

ACADEMIC

NOTE Admission to undergraduate and post graduate courses should be based on the ACADEMIC Reading and Writing Modules.
 GENERAL TRAINING Reading and Writing Modules are **not** designed to test the full range of language skills required for academic purposes.
 It is recommended that the candidate's language ability as indicated in this Test Report Form be re-assessed after two years from the date of the test.

Centre Number IN001 Date 12/SEP/2019 Candidate Number 193863

Candidate Details

Family Name PATEL

First Name MEET SANDIPKUMAR

Candidate ID S6125769



Date of Birth 28/09/1997 Sex (M/F) M Scheme Code Private Candidate

Country or Region of Origin

Country of Nationality INDIA

First Language GUJARATI

Test Results

Listening 7.5 Reading 6.5 Writing 6.0 Speaking 6.5 Overall Band Score 6.5 CEFR Level B2

Administrator Comments

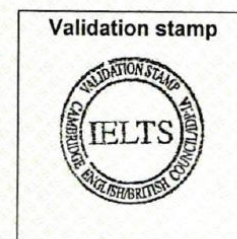
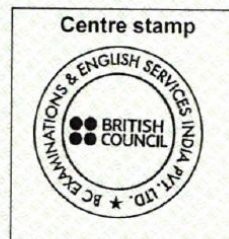

Administrator's Signature

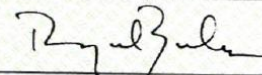

Date 25/09/2019

Test Report Form Number 19IN193863PATM001A

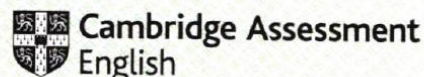

IELTS™

Test Report Form

ACADEMIC

NOTE Admission to undergraduate and post graduate courses should be based on the ACADEMIC Reading and Writing Modules. GENERAL TRAINING Reading and Writing Modules are not designed to test the full range of language skills required for academic purposes. It is recommended that the candidate's language ability as indicated in this Test Report Form be re-assessed after two years from the date of the test.

Centre Number

IN001

Date

14/DEC/2019

Candidate Number

299998

Candidate Details

Family Name

FRUITWALA

First Name

NAVEDHUSEN NASIRHUSEN

Candidate ID

R4534036



Date of Birth

13/01/1998

Sex (M/F)

M

Scheme Code

Private Candidate

Country or Region of Origin

Country of Nationality

INDIA

First Language

GUJARATI

Test Results

Listening

8.5

Reading

6.5

Writing

6.5

Speaking

6.5

Overall Band Score

7.0

CEFR Level

C1

Administrator Comments

Empty box for Administrator Comments.

Centre stamp



Validation stamp



Administrator's Signature

Rajal Bhalu

Date

28/12/2019

Test Report Form Number

19IN299998FRUN001A

IELTS™

Test Report Form

ACADEMIC

NOTE Admission to undergraduate and post graduate courses should be based on the ACADEMIC Reading and Writing Modules.
 GENERAL TRAINING Reading and Writing Modules are not designed to test the full range of language skills required for academic purposes.
 It is recommended that the candidate's language ability as indicated in this Test Report Form be re-assessed after two years from the date of the test.

Centre Number Date Candidate Number

Candidate Details

Family Name
 First Name
 Candidate ID



Date of Birth Sex (M/F) Scheme Code
 Country or Region of Origin
 Country of Nationality
 First Language

Test Results

Listening Reading Writing Speaking Overall Band Score CEFR Level

Administrator Comments

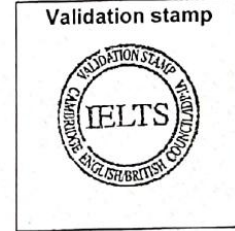
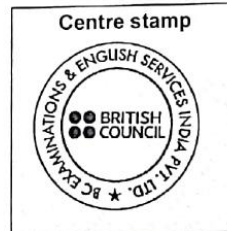

Administrator's Signature

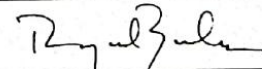

Date

Test Report Form Number

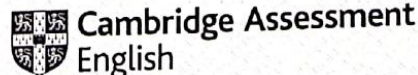

IELTS™

Test Report Form

ACADEMIC

NOTE Admission to undergraduate and post graduate courses should be based on the ACADEMIC Reading and Writing Modules.
 GENERAL TRAINING Reading and Writing Modules are **not** designed to test the full range of language skills required for academic purposes.
 It is recommended that the candidate's language ability as indicated in this Test Report Form be re-assessed **after two years** from the date of the test.

Centre Number Date Candidate Number

Candidate Details

Family Name
 First Name
 Candidate ID



Date of Birth Sex (M/F) Scheme Code
 Country or Region of Origin
 Country of Nationality
 First Language

Test Results

Listening Reading Writing Speaking Overall Band Score CEFR Level

Administrator Comments

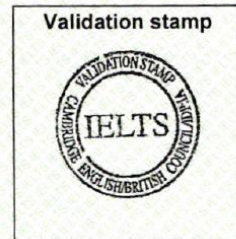

Administrator's Signature

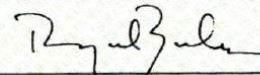

Date

Test Report Form Number

IELTS™

Test Report Form

ACADEMIC

NOTE Admission to undergraduate and post graduate courses should be based on the ACADEMIC Reading and Writing Modules.
 GENERAL TRAINING Reading and Writing Modules are **not** designed to test the full range of language skills required for academic purposes.
 It is recommended that the candidate's language ability as indicated in this Test Report Form be re-assessed **after two years** from the date of the test.

Centre Number Date Candidate Number

Candidate Details

Family Name

First Name

Candidate ID

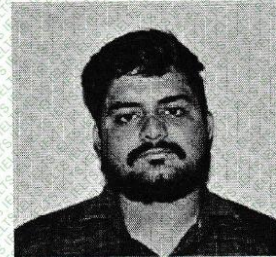

Date of Birth Sex (M/F) Scheme Code

Country or Region of Origin

Country of Nationality

First Language

Test Results

Listening Reading Writing Speaking Overall Band Score CEFR Level

Administrator Comments

Centre stamp



Validation stamp



Administrator's Signature 

Date

Test Report Form Number

IELTS™

Test Report Form

ACADEMIC

NOTE Admission to undergraduate and post graduate courses should be based on the ACADEMIC Reading and Writing Modules.
 GENERAL TRAINING Reading and Writing Modules are not designed to test the full range of language skills required for academic purposes.
 It is recommended that the candidate's language ability as indicated in this Test Report Form be re-assessed after two years from the date of the test.

Centre Number Date Candidate Number

Candidate Details

Family Name
 First Name
 Candidate ID



Date of Birth Sex (M/F) Scheme Code
 Country or Region of Origin
 Country of Nationality
 First Language

Test Results

Listening Reading Writing Speaking Overall Band Score CEFR Level

Administrator Comments

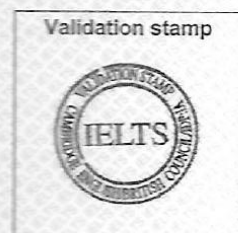

Administrator's Signature



Date

Test Report Form Number

IELTS™

Test Report Form

ACADEMIC

NOTE Admission to undergraduate and post graduate courses should be based on the ACADEMIC Reading and Writing Modules.
GENERAL TRAINING Reading and Writing Modules are not designed to test the full range of language skills required for academic purposes.
It is recommended that the candidate's language ability as indicated in this Test Report Form be re-assessed after two years from the date of the test.

Centre Number Date Candidate Number

Candidate Details

Family Name
First Name
Candidate ID



Date of Birth Sex (M/F) Scheme Code

Country or Region of Origin

Country of Nationality

First Language

Test Results

Listening Reading Writing Speaking Overall Band Score CEFR Level

Administrator Comments

Centre stamp



Validation stamp

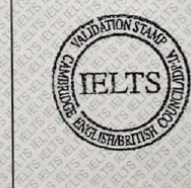

Administrator's Signature 

Date

Test Report Form Number

BRITISH

IELTS™

Test Report Form

ACADEMIC

NOTE Admission to undergraduate and post graduate courses should be based on the ACADEMIC Reading and Writing Modules.
 GENERAL TRAINING Reading and Writing Modules are not designed to test the full range of language skills required for academic purposes.
 It is recommended that the candidate's language ability as indicated in this Test Report Form be re-assessed after two years from the date of the test.

Centre Number Date Candidate Number

Candidate Details

Family Name
 First Name
 Candidate ID



Date of Birth Sex (MF) Scheme Code
 Country or Region of Origin
 Country of Nationality
 First Language

Test Results

Listening Reading Writing Speaking Overall Band Score CEFR Level

Administrator Comments

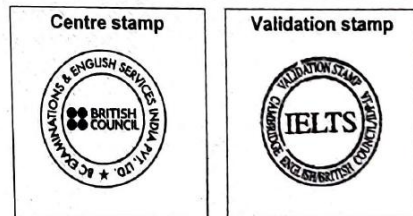

Administrator's Signature

Rizwan Khan

Date

Test Report Form Number

IELTS™

Test Report Form

ACADEMIC

NOTE Admission to undergraduate and post graduate courses should be based on the ACADEMIC Reading and Writing Modules.
 GENERAL TRAINING Reading and Writing Modules are not designed to test the full range of language skills required for academic purposes.
 It is recommended that the candidate's language ability as indicated in this Test Report Form be re-assessed after two years from the date of the test.

Centre Number Date Candidate Number

Candidate Details

Family Name
 First Name
 Candidate ID



Date of Birth Sex (M/F) Scheme Code
 Country or Region of Origin
 Country of Nationality
 First Language

Test Results

Listening Reading Writing Speaking Overall Band Score CEFR Level

Administrator Comments

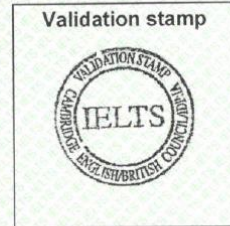
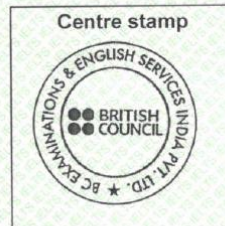

Administrator's Signature



Date

Test Report Form Number

IELTS™

Test Report Form

ACADEMIC

NOTE Admission to undergraduate and post graduate courses should be based on the ACADEMIC Reading and Writing Modules.
 GENERAL TRAINING Reading and Writing Modules are not designed to test the full range of language skills required for academic purposes.
 It is recommended that the candidate's language ability as indicated in this Test Report Form be re-assessed after two years from the date of the test.

Centre Number Date Candidate Number

Candidate Details

Family Name

First Name

Candidate ID



Date of Birth Sex (M/F) Scheme Code

Country or Region of Origin

Country of Nationality

First Language

Test Results

Listening Reading Writing Speaking Overall Band Score CEFR Level

Administrator Comments

Centre stamp



Validation stamp



Administrator's Signature

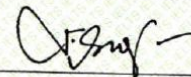

Date

Test Report Form Number

IELTS™

Test Report Form

NOTE Admission to undergraduate and post graduate courses should be based on the ACADEMIC Reading and Writing Modules. GENERAL TRAINING Reading and Writing Modules are not designed to test the full range of language skills required for academic purposes. It is recommended that the candidate's language ability as indicated in this Test Report Form be re-assessed after two years from the date of the test.

ACADEMIC

Centre Number: IN855 Date: 01/NOV/2018 Candidate Number: 329295

Candidate Details

Family Name: CHOVIATIA
 First Name: RIPAL ASHOKBHAI
 Candidate ID: P7508860

Date of Birth: 28/02/1997 Sex (M/F): F Scheme Code: Private Candidate



Country or Region of Origin: [Blank]
 Country of Nationality: INDIA
 First Language: GUJARATI

Test Results

Listening: 6.0 Reading: 6.0 Writing: 6.0 Speaking: 6.0 Overall Band Score: 6.0 CEFR Level: B2

Administrator Comments

[Blank box for comments]

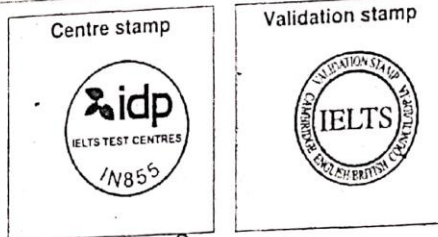

Administrator's Signature

[Handwritten Signature]

Date: 19/11/2018

Test Report Form Number: 18IN329295CHOR855A



The validity of this IELTS Test Report Form can be verified online by registration on www.idp.com

IELTS™

Test Report Form

ACADEMIC

NOTE Admission to undergraduate and post graduate courses should be based on the ACADEMIC Reading and Writing Modules.
 GENERAL TRAINING Reading and Writing Modules are not designed to test the full range of language skills required for academic purposes.
 It is recommended that the candidate's language ability as indicated in this Test Report Form be re-assessed after two years from the date of the test.

Centre Number Date Candidate Number

Candidate Details

Family Name
 First Name
 Candidate ID

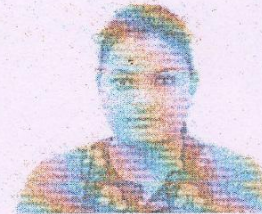

Date of Birth Sex (M/F) Scheme Code
 Country or Region of Origin
 Country of Nationality
 First Language

Test Results

Listening Reading Writing Speaking Overall Band Score CEFR Level

Administrator Comments

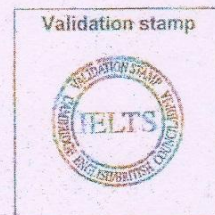
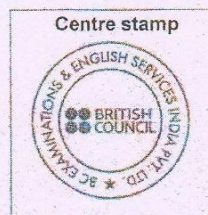

Administrator's Signature



Date

Test Report Form Number

IELTS[®]

Test Report Form

NOTE Admission to undergraduate and post graduate courses should be based on the AC ACADEMIC Reading and Writing Modules. (CEFR) (A1) (A2) (B1) (B2) (C1) (C2) (C3) (C4) (C5) (C6) (C7) (C8) (C9) (C10) (C11) (C12) (C13) (C14) (C15) (C16) (C17) (C18) (C19) (C20) (C21) (C22) (C23) (C24) (C25) (C26) (C27) (C28) (C29) (C30) (C31) (C32) (C33) (C34) (C35) (C36) (C37) (C38) (C39) (C40) (C41) (C42) (C43) (C44) (C45) (C46) (C47) (C48) (C49) (C50) (C51) (C52) (C53) (C54) (C55) (C56) (C57) (C58) (C59) (C60) (C61) (C62) (C63) (C64) (C65) (C66) (C67) (C68) (C69) (C70) (C71) (C72) (C73) (C74) (C75) (C76) (C77) (C78) (C79) (C80) (C81) (C82) (C83) (C84) (C85) (C86) (C87) (C88) (C89) (C90) (C91) (C92) (C93) (C94) (C95) (C96) (C97) (C98) (C99) (C100) (C101) (C102) (C103) (C104) (C105) (C106) (C107) (C108) (C109) (C110) (C111) (C112) (C113) (C114) (C115) (C116) (C117) (C118) (C119) (C120) (C121) (C122) (C123) (C124) (C125) (C126) (C127) (C128) (C129) (C130) (C131) (C132) (C133) (C134) (C135) (C136) (C137) (C138) (C139) (C140) (C141) (C142) (C143) (C144) (C145) (C146) (C147) (C148) (C149) (C150) (C151) (C152) (C153) (C154) (C155) (C156) (C157) (C158) (C159) (C160) (C161) (C162) (C163) (C164) (C165) (C166) (C167) (C168) (C169) (C170) (C171) (C172) (C173) (C174) (C175) (C176) (C177) (C178) (C179) (C180) (C181) (C182) (C183) (C184) (C185) (C186) (C187) (C188) (C189) (C190) (C191) (C192) (C193) (C194) (C195) (C196) (C197) (C198) (C199) (C200) (C201) (C202) (C203) (C204) (C205) (C206) (C207) (C208) (C209) (C210) (C211) (C212) (C213) (C214) (C215) (C216) (C217) (C218) (C219) (C220) (C221) (C222) (C223) (C224) (C225) (C226) (C227) (C228) (C229) (C230) (C231) (C232) (C233) (C234) (C235) (C236) (C237) (C238) (C239) (C240) (C241) (C242) (C243) (C244) (C245) (C246) (C247) (C248) (C249) (C250) (C251) (C252) (C253) (C254) (C255) (C256) (C257) (C258) (C259) (C260) (C261) (C262) (C263) (C264) (C265) (C266) (C267) (C268) (C269) (C270) (C271) (C272) (C273) (C274) (C275) (C276) (C277) (C278) (C279) (C280) (C281) (C282) (C283) (C284) (C285) (C286) (C287) (C288) (C289) (C290) (C291) (C292) (C293) (C294) (C295) (C296) (C297) (C298) (C299) (C300) (C301) (C302) (C303) (C304) (C305) (C306) (C307) (C308) (C309) (C310) (C311) (C312) (C313) (C314) (C315) (C316) (C317) (C318) (C319) (C320) (C321) (C322) (C323) (C324) (C325) (C326) (C327) (C328) (C329) (C330) (C331) (C332) (C333) (C334) (C335) (C336) (C337) (C338) (C339) (C340) (C341) (C342) (C343) (C344) (C345) (C346) (C347) (C348) (C349) (C350) (C351) (C352) (C353) (C354) (C355) (C356) (C357) (C358) (C359) (C360) (C361) (C362) (C363) (C364) (C365) (C366) (C367) (C368) (C369) (C370) (C371) (C372) (C373) (C374) (C375) (C376) (C377) (C378) (C379) (C380) (C381) (C382) (C383) (C384) (C385) (C386) (C387) (C388) (C389) (C390) (C391) (C392) (C393) (C394) (C395) (C396) (C397) (C398) (C399) (C400) (C401) (C402) (C403) (C404) (C405) (C406) (C407) (C408) (C409) (C410) (C411) (C412) (C413) (C414) (C415) (C416) (C417) (C418) (C419) (C420) (C421) (C422) (C423) (C424) (C425) (C426) (C427) (C428) (C429) (C430) (C431) (C432) (C433) (C434) (C435) (C436) (C437) (C438) (C439) (C440) (C441) (C442) (C443) (C444) (C445) (C446) (C447) (C448) (C449) (C450) (C451) (C452) (C453) (C454) (C455) (C456) (C457) (C458) (C459) (C460) (C461) (C462) (C463) (C464) (C465) (C466) (C467) (C468) (C469) (C470) (C471) (C472) (C473) (C474) (C475) (C476) (C477) (C478) (C479) (C480) (C481) (C482) (C483) (C484) (C485) (C486) (C487) (C488) (C489) (C490) (C491) (C492) (C493) (C494) (C495) (C496) (C497) (C498) (C499) (C500) (C501) (C502) (C503) (C504) (C505) (C506) (C507) (C508) (C509) (C510) (C511) (C512) (C513) (C514) (C515) (C516) (C517) (C518) (C519) (C520) (C521) (C522) (C523) (C524) (C525) (C526) (C527) (C528) (C529) (C530) (C531) (C532) (C533) (C534) (C535) (C536) (C537) (C538) (C539) (C540) (C541) (C542) (C543) (C544) (C545) (C546) (C547) (C548) (C549) (C550) (C551) (C552) (C553) (C554) (C555) (C556) (C557) (C558) (C559) (C560) (C561) (C562) (C563) (C564) (C565) (C566) (C567) (C568) (C569) (C570) (C571) (C572) (C573) (C574) (C575) (C576) (C577) (C578) (C579) (C580) (C581) (C582) (C583) (C584) (C585) (C586) (C587) (C588) (C589) (C590) (C591) (C592) (C593) (C594) (C595) (C596) (C597) (C598) (C599) (C600) (C601) (C602) (C603) (C604) (C605) (C606) (C607) (C608) (C609) (C610) (C611) (C612) (C613) (C614) (C615) (C616) (C617) (C618) (C619) (C620) (C621) (C622) (C623) (C624) (C625) (C626) (C627) (C628) (C629) (C630) (C631) (C632) (C633) (C634) (C635) (C636) (C637) (C638) (C639) (C640) (C641) (C642) (C643) (C644) (C645) (C646) (C647) (C648) (C649) (C650) (C651) (C652) (C653) (C654) (C655) (C656) (C657) (C658) (C659) (C660) (C661) (C662) (C663) (C664) (C665) (C666) (C667) (C668) (C669) (C670) (C671) (C672) (C673) (C674) (C675) (C676) (C677) (C678) (C679) (C680) (C681) (C682) (C683) (C684) (C685) (C686) (C687) (C688) (C689) (C690) (C691) (C692) (C693) (C694) (C695) (C696) (C697) (C698) (C699) (C700) (C701) (C702) (C703) (C704) (C705) (C706) (C707) (C708) (C709) (C710) (C711) (C712) (C713) (C714) (C715) (C716) (C717) (C718) (C719) (C720) (C721) (C722) (C723) (C724) (C725) (C726) (C727) (C728) (C729) (C730) (C731) (C732) (C733) (C734) (C735) (C736) (C737) (C738) (C739) (C740) (C741) (C742) (C743) (C744) (C745) (C746) (C747) (C748) (C749) (C750) (C751) (C752) (C753) (C754) (C755) (C756) (C757) (C758) (C759) (C760) (C761) (C762) (C763) (C764) (C765) (C766) (C767) (C768) (C769) (C770) (C771) (C772) (C773) (C774) (C775) (C776) (C777) (C778) (C779) (C780) (C781) (C782) (C783) (C784) (C785) (C786) (C787) (C788) (C789) (C790) (C791) (C792) (C793) (C794) (C795) (C796) (C797) (C798) (C799) (C800) (C801) (C802) (C803) (C804) (C805) (C806) (C807) (C808) (C809) (C810) (C811) (C812) (C813) (C814) (C815) (C816) (C817) (C818) (C819) (C820) (C821) (C822) (C823) (C824) (C825) (C826) (C827) (C828) (C829) (C830) (C831) (C832) (C833) (C834) (C835) (C836) (C837) (C838) (C839) (C840) (C841) (C842) (C843) (C844) (C845) (C846) (C847) (C848) (C849) (C850) (C851) (C852) (C853) (C854) (C855) (C856) (C857) (C858) (C859) (C860) (C861) (C862) (C863) (C864) (C865) (C866) (C867) (C868) (C869) (C870) (C871) (C872) (C873) (C874) (C875) (C876) (C877) (C878) (C879) (C880) (C881) (C882) (C883) (C884) (C885) (C886) (C887) (C888) (C889) (C890) (C891) (C892) (C893) (C894) (C895) (C896) (C897) (C898) (C899) (C900) (C901) (C902) (C903) (C904) (C905) (C906) (C907) (C908) (C909) (C910) (C911) (C912) (C913) (C914) (C915) (C916) (C917) (C918) (C919) (C920) (C921) (C922) (C923) (C924) (C925) (C926) (C927) (C928) (C929) (C930) (C931) (C932) (C933) (C934) (C935) (C936) (C937) (C938) (C939) (C940) (C941) (C942) (C943) (C944) (C945) (C946) (C947) (C948) (C949) (C950) (C951) (C952) (C953) (C954) (C955) (C956) (C957) (C958) (C959) (C960) (C961) (C962) (C963) (C964) (C965) (C966) (C967) (C968) (C969) (C970) (C971) (C972) (C973) (C974) (C975) (C976) (C977) (C978) (C979) (C980) (C981) (C982) (C983) (C984) (C985) (C986) (C987) (C988) (C989) (C990) (C991) (C992) (C993) (C994) (C995) (C996) (C997) (C998) (C999) (C1000)

Centre Number: IN001 Date: 20/JAN/2018 Candidate Number: 285234

Candidate Details

Family Name: PATEL
 First Name: MANSI JAYKUMAR
 Candidate ID: R4514250

Date of Birth: 31/03/1996 Sex (M/F): F Scheme Code: Private Candidate

Country or Region of Origin: _____
 Country of Nationality: INDIA
 First Language: GUJARATI

Test Results

Listening: 8.5 Reading: 7.0 Writing: 6.0 Speaking: 6.0 Overall Band Score: 7.0 CEFR Level: C1

Administrators Comments

Centre stamp: BRITISH COUNCIL
 Validation stamp: IELTS

Administrator's Signature: _____
 Date: 13/02/2018 Test Report Form Number: 17IN285234PATM001A

BRITISH COUNCIL idp IELTS AUSTRALIA CAMBRIDGE ENGLISH Language Assessment Part of the University of Cambridge

The validity of this IELTS Test Report Form can be verified online by recognising organisations at <http://ielts.ucles.org.uk>